

Hoy aprendo más

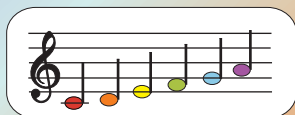

4/4

Hoy em- pie- zo con el pia- no yo to- qué cuan-

do/em- pe- cé Hoy a- pren- do no- tas nue- vas

co- mo/el la que to- ca- ré

*Los acordes en la mano
izquierda
cambian mucho:
¡Cuidado!*

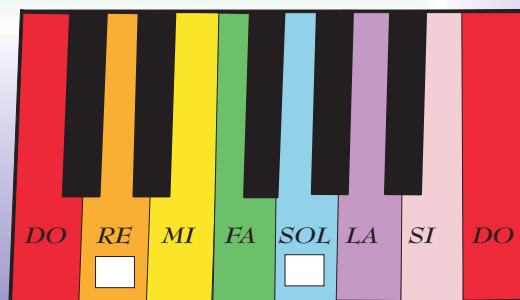
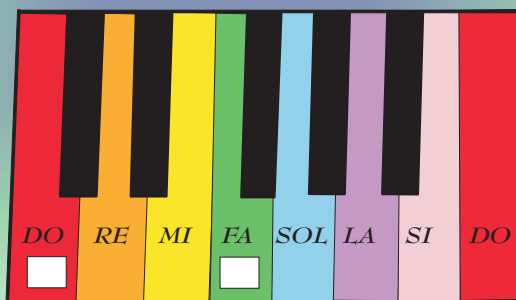
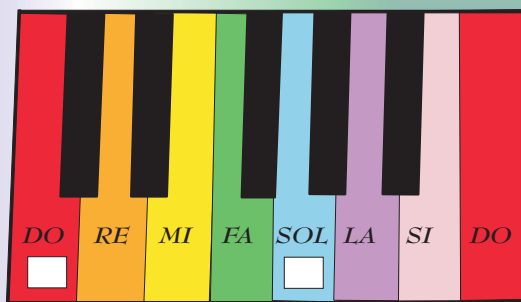
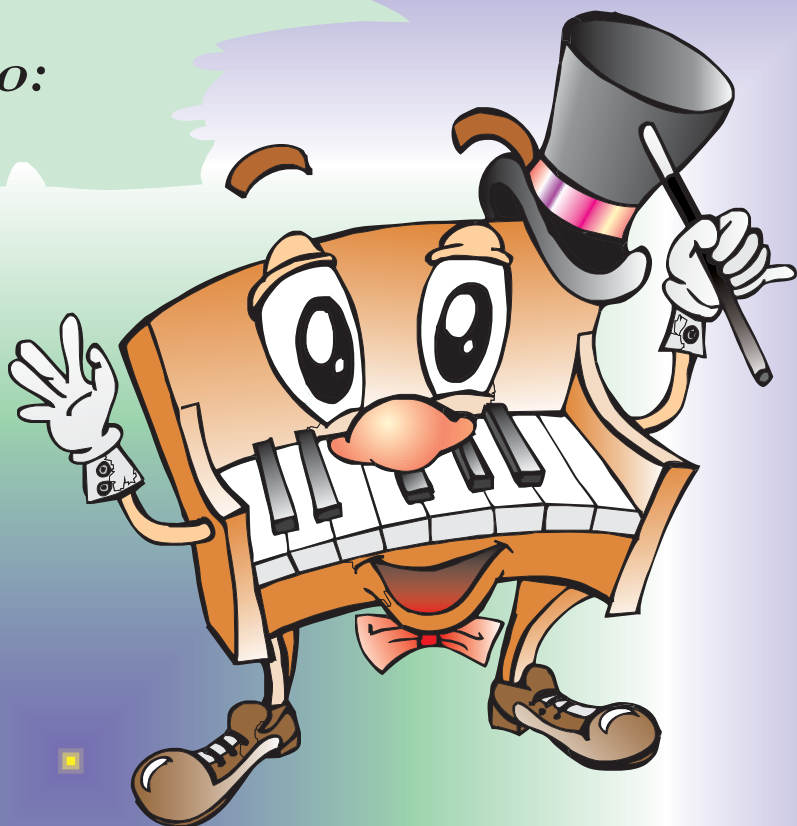

No lo sé

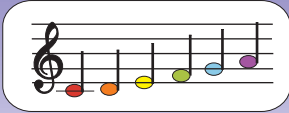

¡Qué di- fí- cil es. Es- to no lo sé.

A- quí hay mu- chos a- cor- des

ten- go que/a- pren- der

Las cor- che- as to- ca - ré con cor- che- as

su- bi ré has- ta/el sol y ba- ja- ré pe- ro no ol-

vi- da- ré/y las ne- gras res- pe- ta- ré

Minuet en Sol Mayor

Carnaval

Índice de partituras

<i>Hoy aprendo más</i>	5
<i>Acelerando</i>	7
<i>Calentamos los dedos</i>	9
<i>Pequeño Vals</i>	11
<i>Noche Buena</i>	13
<i>Ascendiendo</i>	14
<i>Repito Acordes</i>	15
<i>No lo sé</i>	17
<i>La torre Eiffel</i>	19
<i>El platillo volador</i>	23
<i>Descendiendo</i>	25
<i>Por el campo</i>	27
<i>Ascendemos y Descendemos</i>	28
<i>Siete notas ¿Cinco dedos?</i>	31
<i>Carnaval</i>	33
<i>Las Corcheas</i>	35
<i>Volvemos al do</i>	36
<i>Himno a la alegría</i>	38
<i>Don José</i>	41
<i>Minué en Sol M.</i>	43
<i>Mi mamá</i>	44
<i>Vacaciones para Ti</i>	46
<i>Cuéntame una historia</i>	86