

ÍNDICE

PRIMEROS PASOS	7
RITMO Y ENTONACIÓN	37
CUALIDADES DEL SONIDO	49
FAMILIAS DE INSTRUMENTOS MUSICALES	57
AUDICIONES Y MUSICOGRAMAS	71

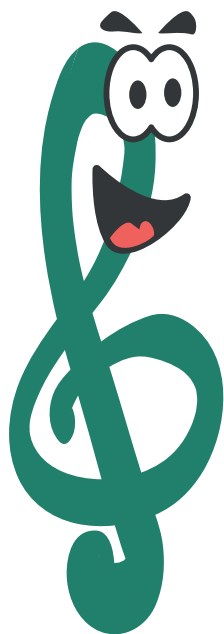

EL PENTAGRAMA Y LA CLAVE DE SOL

Empezamos a dibujar la clave de Sol desde la 2ª línea del pentagrama.

1. Dibuja claves de Sol. Recuerda empezar en la 2ª línea del pentagrama.

LAS FIGURAS MUSICALES: LA BLANCA Y SU SILENCIO

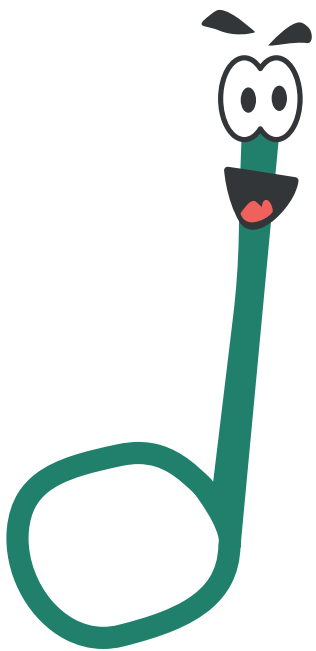

Soy la blanca y valgo 2 tiempos.

Soy el silencio de blanca y valgo 2 tiempos.

1. ¿Cuántos tiempos vale la blanca?

2. ¿Cuántos tiempos vale la negra?

3. ¿Cuántos tiempos vale el silencio de blanca?

4. ¿Cuántos tiempos vale el silencio de negra?

EL COMPÁS: $\frac{3}{4}$ o $\frac{3}{4}$

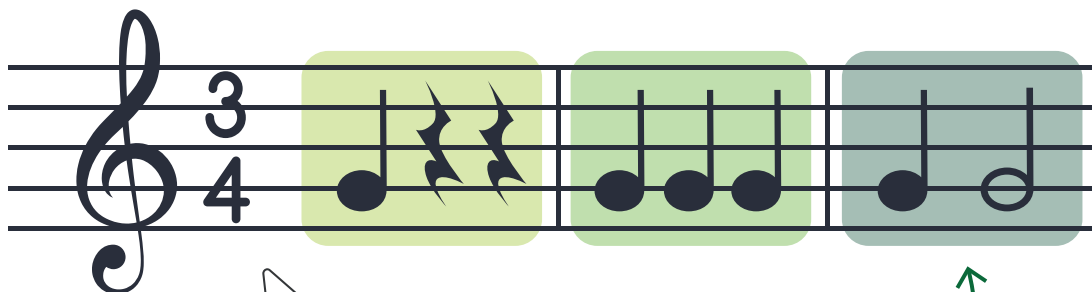

Cada compás se completa con 3 tiempos.

Separamos el pentagrama en cajas musicales llamadas compases.

1. Completamos los pentagramas y sus compases.

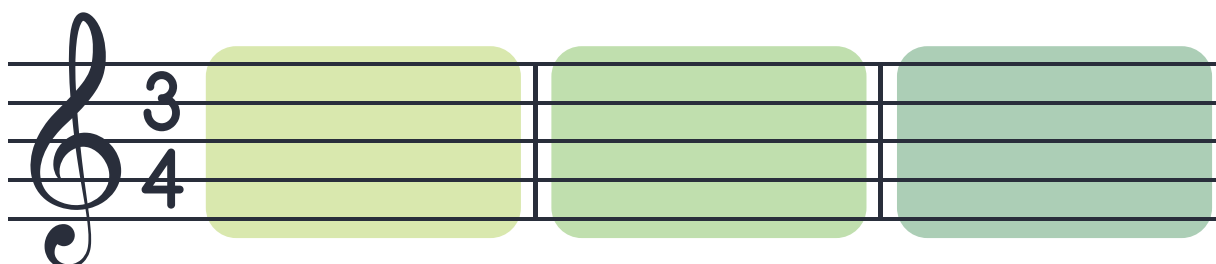
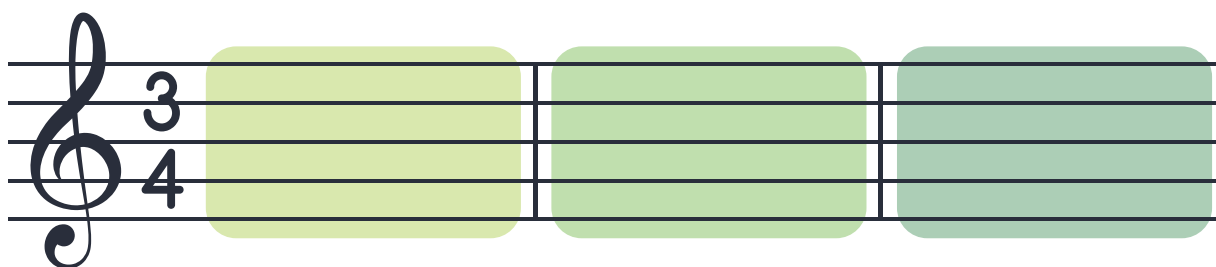

1

2

LA DURACIÓN

CORTO → ●

LARGO → —

1. Canta las notas musicales haciendo sonidos cortos o largos según se indique.

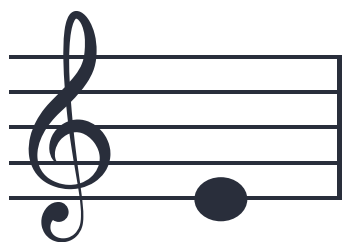
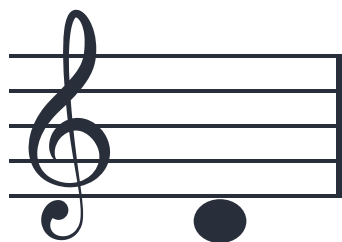

1. Sopa de letras. Encuentra los instrumentos musicales.

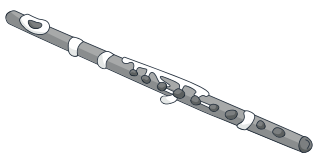
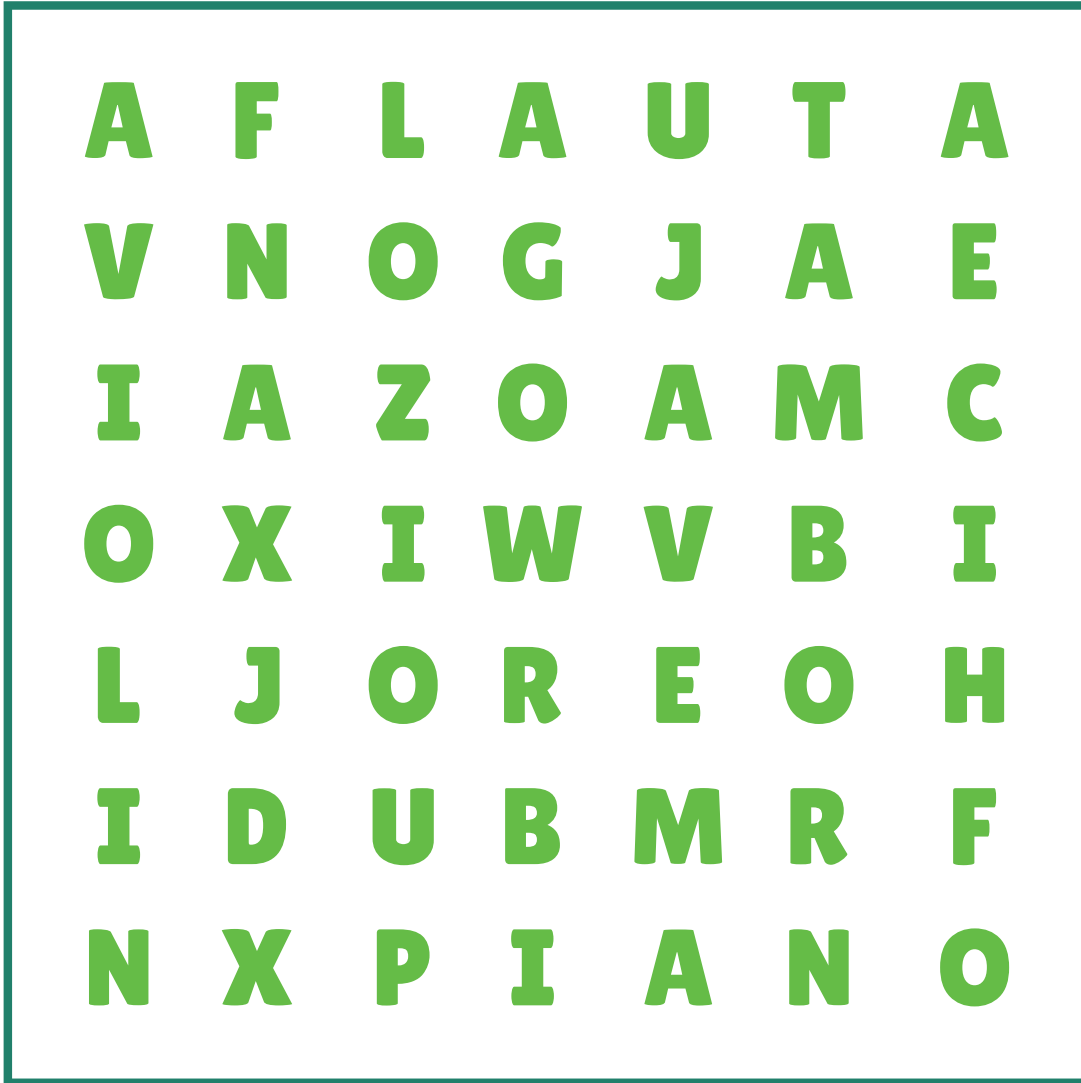

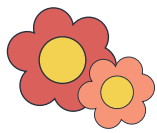

LA PRIMAVERA

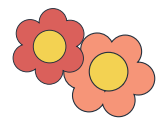

A. Vivaldi
